

Activities of Wildlife Wing 2009-10



Introduction

Wildlife management in Haryana has special significance because of large variety of avifauna and very little forests only in 3.5% area of the State. The State has about 20 percent of the forest area under protected area network that consists of 2 national parks, 8 wildlife sanctuaries and 2 conservation reserves.

Organizational Setup

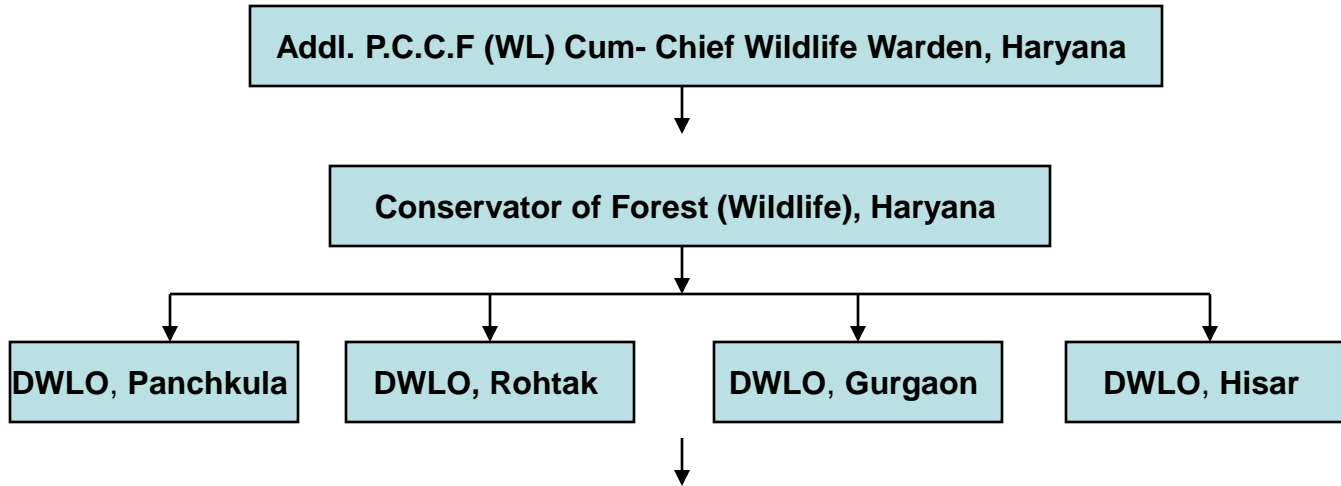

Wildlife Inspector	19
Wildlife Sub-Inspector	16
Wildlife Guard	49

Protected Area Network

1	Kalesar National Park, Distt. Yamunanagar	= 4982 ha.
2	Sultanpur National Park, Distt. Gurgaon	= 143 ha.
3	Kalesar Wildlife Sanctuary, Distt, Yamunanagar	= 5406 ha.
4	Bhindawas Wildlife Sanctuary, Distt. Jhajjar	= 412 ha.
5	Bir Shikargah Wildlife Sanctuary, Distt. Panchkula	= 67 ha.
6	Chhilchhila Wildlife Sanctuary, Distt. Kurukshetra	= 28 ha.
7	Khaparwas Wildlife Sanctuary, Distt. Jhajjar	= 83 ha.
8	Nahar Wildlife Sanctuary, Distt. Rewari	= 211 ha.
9	Abubshehar Wildlife Sanctuary, Distt. Sirsa	= 11530 ha.
10	Khol-Hi-Raitan Wildlife Sanctuary, Distt. Panchkula	= 883 ha.
11	Bir Bara Ban Conservation Reserve, Jind	= 419 ha.
12	Saraswati Conservation Reserve, Kaithal	= 4453 ha.
	TOTAL	= 33018 ha.

Eco-Sensitive Zones

Government of India issued draft notifications on 29-01-2009 & 03-06-2009 for eco-sensitive zones around 2 national parks and 8 wildlife sanctuaries up to 5 km. distance from the boundary of protected area. Notifications prohibits certain activities like construction, mining and crushing & Polluting Industries maximum up to 5 Km. from the boundaries of these Protected Areas.

DFO, (Territorial) Cum- District Wildlife Warden of the concerned districts have been designated to prepare Master Plans of the Eco-Sensitive Zones declared by Government of India.

Forest Department (Wildlife Wing), Haryana

The budget position of the Wildlife Wing was is as under

<u>Year</u>	<u>Non-Plan Expdt.</u>	<u>Plan Expdt.</u>	(Rs. in lacs)
2008-09	319.69	328.42	State share
		71.91	Central share
	TOTAL	400.33	
<u>Year</u>	<u>Non-Plan Proposed</u>	<u>Plan Proposed</u>	
2009-10	355.00	220.00	State
		200.00	Central
Total		= 420.00	

Plan Scheme Budget Provision for 2009-10

Name of Plan Scheme	Proposed outlay Rs. in lacs	Expdt. Upto 30-06-2009 (1 st Quarter) (Rs. In lacs)
Protection of wildlife in Multiple use areas	112.00	14.96
Extension of Zoos and deer parks	50.00	8.81
Strengthening, expansion and improvement of sanctuaries	58.00	2.55
Total	220.00	26.32

CSS (Central Sector Scheme) = 200.00 lacs

Total Plan Budget = 420.00 lacs

Total Non-Plan Budget = 372.06 lacs

Works to be done during 2009-10

Sultanpur National Park

Date of Notification **5.7.1991** **Area 352.17 acres**

Item of works proposed

Preparation of C.C. Car Parking	7.80
Digging of lake – 5.00 acres	10.00
Removal of mesquite & weeds	3.00
Preparation of Patrolling path	0.50
Purchase of cement benches	1.00
Total :- Rs. In lacs.	22.30

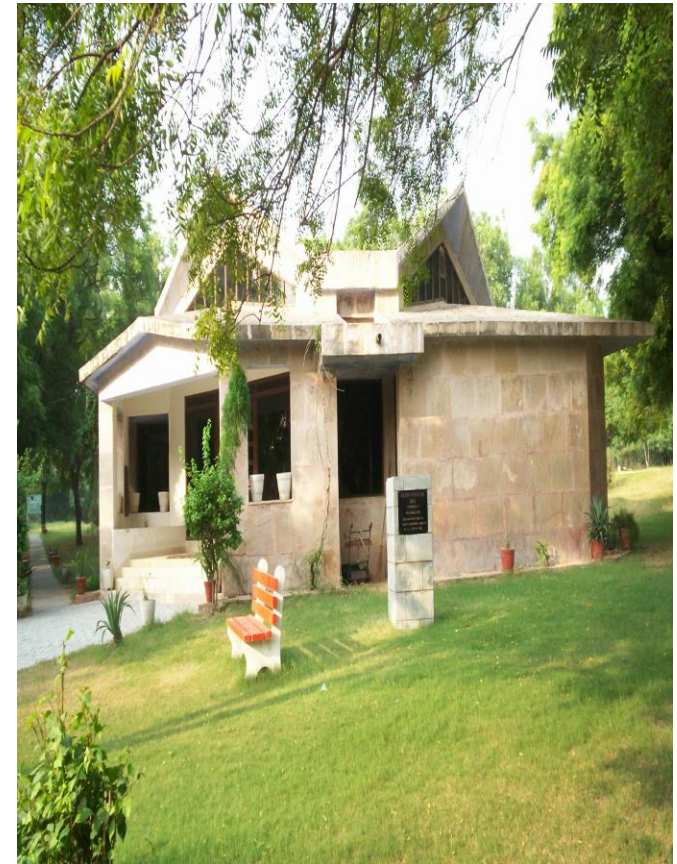

Works to be done during 2009-10

Kalesar National Park

Date of Notification **8.12.2003** **Area 11570.00 acres**

Item of works proposed

Development of grass land in in fires lines.	5.00
Removal of Lantana- 125 ha.	7.00
Const. of crate wire walls in Sukhrau.	10.00
Acquisition of Land	30.00
Purchase of motercycles-6 nos.	2.40
Purchase of Digital Camera – 2 Nos.	1.40
Digging of Ponds – 4 Nos.	20.00
Total :- Rs. In lacs.	75.80



Works to be done during 2009-10

Bir Shikargah Wildlife Sanctuary

Date of Notification **29.5.1987** **Area 1896.00 acres**

Item of works proposed

Digging of Pond – 5 no	20.00
Purchase of Night Vision	1.50
Purchase of Jeep/Gypsy	5.00
Uprooting of Lantana – 80 ha	5.60
TOTAL Rs. in lacs =	32.10



Works to be done during 2009-10

Khol-Hi-Raitan

Date of Notification 10.12.2004 **Area** 5501.88 acres

Item of works proposed

Uprooting of Lantana – 80 ha	5.60
Digging of ponds – 4 Nos	8.00
Purchase of Motercycle-3 Nos.	1.20
Total Rs. In lacs.	14.80



Works to be done during 2009-10

Bhindawas Wildlife Sanctuary

Date of Notificatoin

07.05.1986

Area 1016.94 acres

Item of works proposed

Cons. Of Watch Tower 2 Nos.	10.00
Fencing work 2000 RM	30.00
Purchase of motorcycles 2 Nos.	0.80
Street Solar lights 4 Nos.	0.85
Purchase of Search lights	0.10
Purchase of night vision	1.50
Removal of mesquite	3.00
Removal of Water Hyacinth	10.00
Decoration in NIC/Museum	10.00
Plantation of fruit plants	2.00
Bird Census	2.00
Alternate livelihood Activities	2.00
Education and Awareness	1.00
Computer and Accessories	4.00

Total Rs. In lacs. = 77.25

Works to be done during 2009-10

Nahar Wildlife Sanctuary

Date of Notification 30-01-1987 **Area** 522.25 acres

Item of works proposed

Fencing (Repair Work) 36.59

Dev. of grassland & plantation of fruit plants 5.00

Installation of a deep tubewell with pipe line 7.00

Purchase of motorcycles 2 Nos. 0.80

Street Solar lights 4 Nos. 0.85

Purchase of Search lights 0.10

Water pond 1 No. 2.00

Total Rs. In lacs. = 52.34

Conservation Reserve

Name	Area in Acres
Saraswati Plantation	11003.00
Bir Bara Ban Jind	1036.00



Vulture Project

At present there are 122 vultures at the centre. (52 white backed, 14 slender billed , 54 long billed, 2 Himalayan griffons*)

Twelve eggs laid in the breeding season during 2008-2009.

Four chicks hatched, one died fifty days later.

Cause uncertain. Probably inadequate care / feeding by the parents.

Nesting has started during the current season.

Red jungle fowl

Genetic studies are being done by WII

GOI has constituted a committee for the preparation of action plan. Action plan is prepared & submitted to GOI.

The aviaries in the Morni fort have been shifted to a near by place outside the Fort.



Elephant Rehabilitation & Rescue Centre

Place selected Bansantour, District Yamunanagar
(village 6 km from Tajewala on the Kanni
line of Kalesar Sanctuary)
(outside sanctuary)

Total budget provision	90.75 lacs
Expdt. Upto 03/2009	50.00 lacs
Scheme submitted for allotment of funds 2009-10	40.75 lacs

Area of the RF 36 acres

Partial construction has been completed and Government of India will release the remaining amount after the inspection of works under taken.

Zoos

There are three zoos in Haryana located at Rohtak (small zoo), Bhiwani (mini zoo) and Pipli (mini zoo), as per the classification of CZA. Recently enclosures for Tiger, Leopard, Desert Fox & Ghariyal has been completed in Bhiwani Zoo and one enclosure for crocodile has been constructed in Rohtak Zoo.

Tigers & Leopards will be introduced in Bhiwani Zoo very soon. The team has already left for Bangalore to bring four tigers.

Master Plans of all the three zoos have been submitted to CZA for their approval

Kairu breeding centre

Year	M	F	Y	Total
1/2003	42	92	01	135
1/2004	23	50	---	73 (50 RELEASED IN FOREST)
1/2005	26	56	02	84
1/2006	21	54	--	75
1/2007	25	57	--	82
1/2008	30	73	--	103
1/2009	31	78	--	109



Census

Year	Chital	Samber	Barking deer	Wild Boar	Goral	Chinkara	Panther	RJF	Jackal	Fox	Langur
1997	176	748	669	2638	2176	422	30	-	-	-	-
2002	204	942	1031	2298	2867	344	na	5322	1315	225	3149

The Wildlife Census 2007 Report (Haryana) has been received from Wildlife Institute of India recently with latest census method.

Besides, there are about 38,000 Nilgais all over the State. It is estimated that there are 32000 monkeys in the State.

WILDLIFE OFFENCES

The detail of detection of offences under the Wildlife (Protection) Act, 1972 during last five years is as given below :-

2001-02	821 cases
2002-03	814 cases
2003-04	819 cases
2004-05	603 cases
2005-06	453 cases
2006-07	512 cases
2007-08	704 cases
2008-09	678 cases

Year 2007-08

Sr. No.	Name of Scheme	Unit	Target Allotted	Target Achieved	Remarks
	Non Plan Schemes				
1	Headquarter Staff		206.29	204.39	
2	Protection of Wildlife in Multiple User Area		16.41	14.83	
3	Kala Tital at Abubshehar		2.67	2.67	
4	Development of Wildlife Sanctuary at Nahar		4.63	4.63	
5	Development of Wildlife Sanctuary at Nahar		3.00	3.00	
6	Captive Breeding & Endangered Species at Morni		5.75	5.63	
	Non Plan Total		238.75	235.15	
	Plan Scheme				
1	Protection of Wildlife in Multiple Use Area		78.50	78.18	
2	Extension of Zoo & Deer Park		40.00	40.00	
3	Strengthening expansion & improvement of Wildlife Sanctuary		State = 30.00	State = 29.33	
			CSS = 139.10	CSS = 108.21	
	Plan Total		287.60	255.72	

Year 2008-09

Sr. No.	Name of Scheme	Unit	Target Allotted	Target Achieved	Remarks
	Non Plan Schemes				
1	Headquarter Staff		246.74	275.50	
2	Protection of Wildlife in Multiple User Area		25.40	24.20	
3	Kala Tital at Abubshehar		3.91	3.91	
4	Development of Wildlife Sanctuary at Nahar		6.47	6.47	
5	Development of Wildlife Sanctuary at Nahar		4.20	4.20	
6	Captive Breeding & Endangered Species at Morni		8.45	8.41	
	Non Plan Total		295.17	319.69	
	Plan Scheme				
1	Protection of Wildlife in Multiple Use Area		100.00	92.00	
2	Extension of Zoo & Deer Park		187.00	186.42	
3	Strengthening expansion & improvement of Wildlife Sanctuary		State = 50.00	State = 50.00	
			CSS = 99.98	CSS = 71.91	
	Plan Total		436.98	400.33	

Year 2009-10

Sr. No.	Name of Scheme	Unit	Target Allotted	Target Achieved	Remarks
	Non Plan Schemes				
1	Headquarter Staff		311.09	127.55	
2	Protection of Wildlife in Multiple User Area		31.99	10.52	
3	Kala Tital at Abubshehar		5.16	1.52	
4	Development of Wildlife Sanctuary at Nahar		8.25	1.63	
5	Development of Wildlife Sanctuary at Nahar		5.32	1.42	
6	Captive Breeding & Endangered Species at Morni		10.25	4.11	
	Non Plan Total		372.06	146.75	
	Plan Scheme				
1	Protection of Wildlife in Multiple Use Area		112.00	20.89	
2	Extension of Zoo & Deer Park		50.00	18.24	
3	Strengthening expansion & improvement of Wildlife Sanctuary		State = 58.00	State = 7.40	
			CSS = 200.00	CSS = 6.86	
	Plan Total =		420.00	53.39	

State Board for Wildlife

The term of the previous State Board for Wild Life is expired and proposal for the Re-Constitution of New State Wild Life Board is submitted to Government.

Thanks